ichbimir es andreas con pelos rojos y orange por todo el cuerpo, una perilla y pechos femeninos es importante para andreas que este personaje está pintado como la foto
que lo muestra 20 años antes ...
sonrisa, nariz, ojos (ojos verdes con un círculo interior amarillo … una condición médica llamada heterocromía central ... no es una enfermedad, la vista de andreas es buena ...)

https://www.facebook.com/mayloveheal/posts/3578173695539767

... una perilla de color rojo anaranjado con pelos del mismo color que también crecen en brazos, piernas y pecho, vientre, casi en todas partes del cuerpo,
en la isla siempre esta desnudo pero imaginándolo hablando con sus compañeros de hinterbluemlisthalers,lleva una tela púrpura simple alrededor de sus genitales como se muestra en esta imagen:

https://www.deviantart.com/mayloveheal/art/at-the-exposition-of-my-seentroughwater-art-photos-859705422

lo que también es una referencia para el tamaño y el ancho del tipo de cuerpo de ichbimir

and this moment of bliss experienced in 2009 in the presence of loving people:

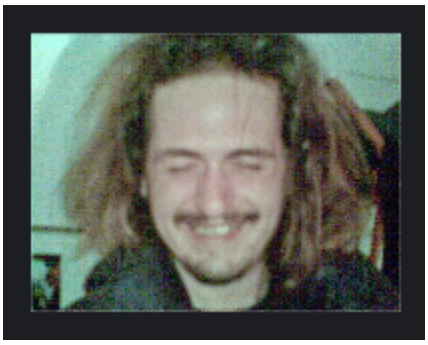

more photos of andreas:
https://drive.google.com/drive/folders/1gFq3AO8HOpXoNum576typrbI_yO6jGD3

the following three photos show the green eyes of andreas with the inner yellow circle

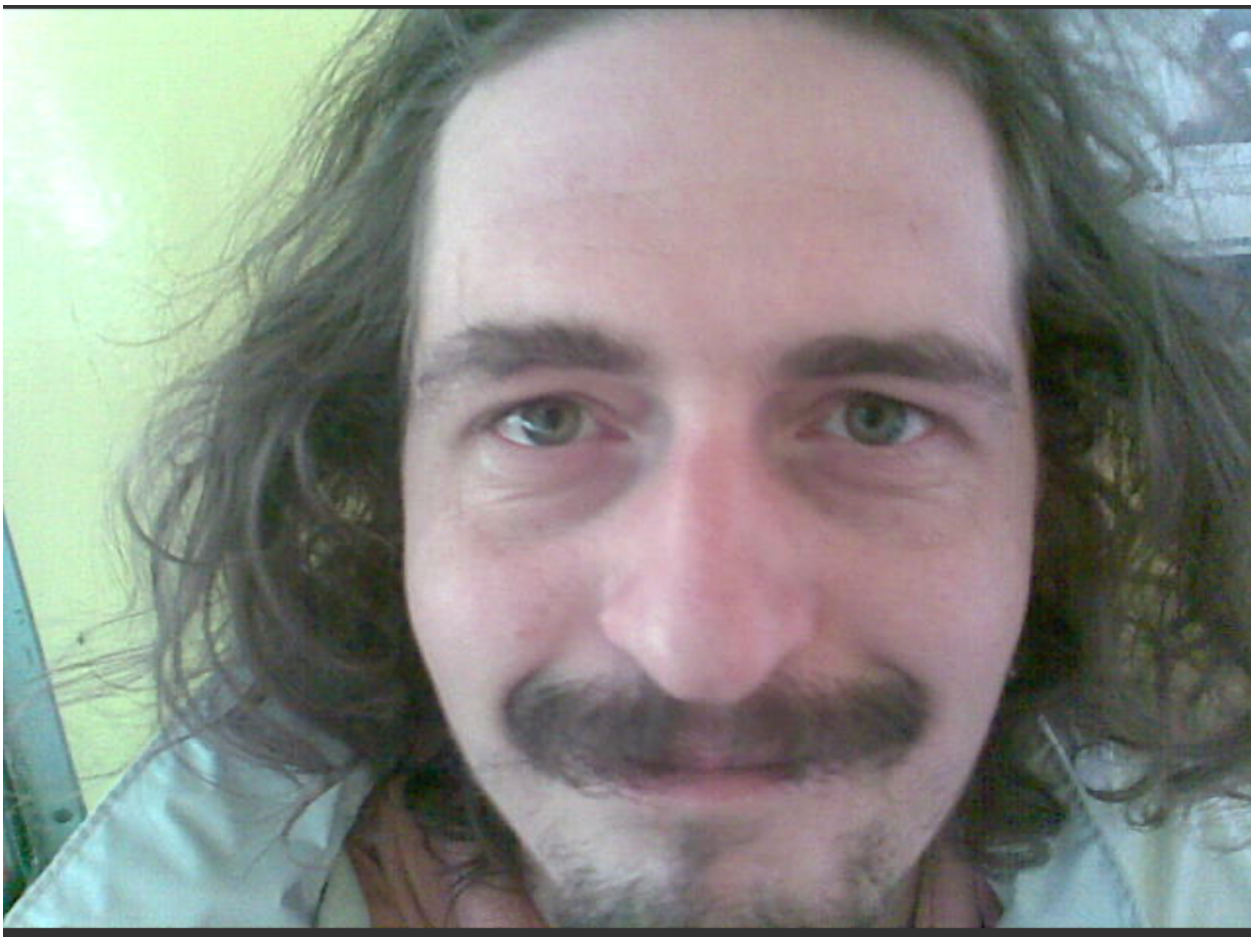

24052009(001).jpg
Search

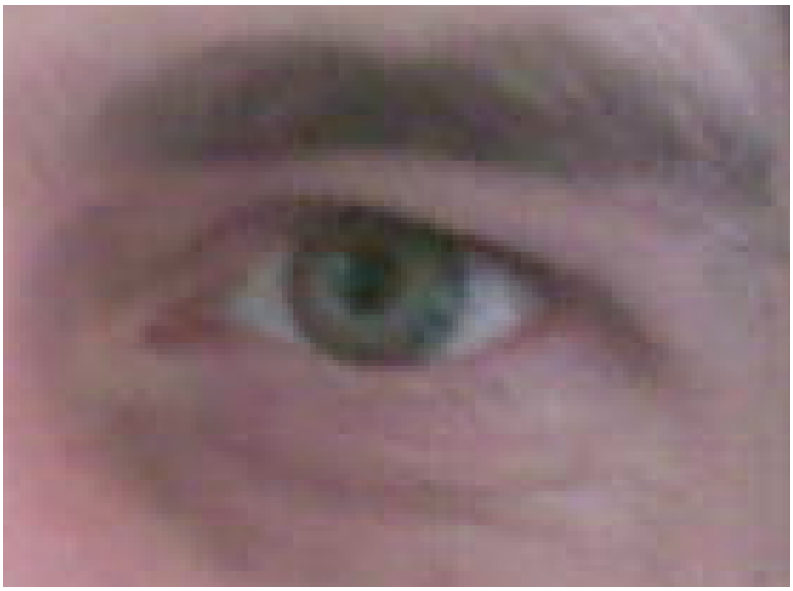

sun eyes

another attempt to capture the sunlike inner yellow circle in andreas eyes

https://drive.google.com/drive/folders/1I4CWNzHeVSMA2iVBsnrLvxlNjkEn_2hj

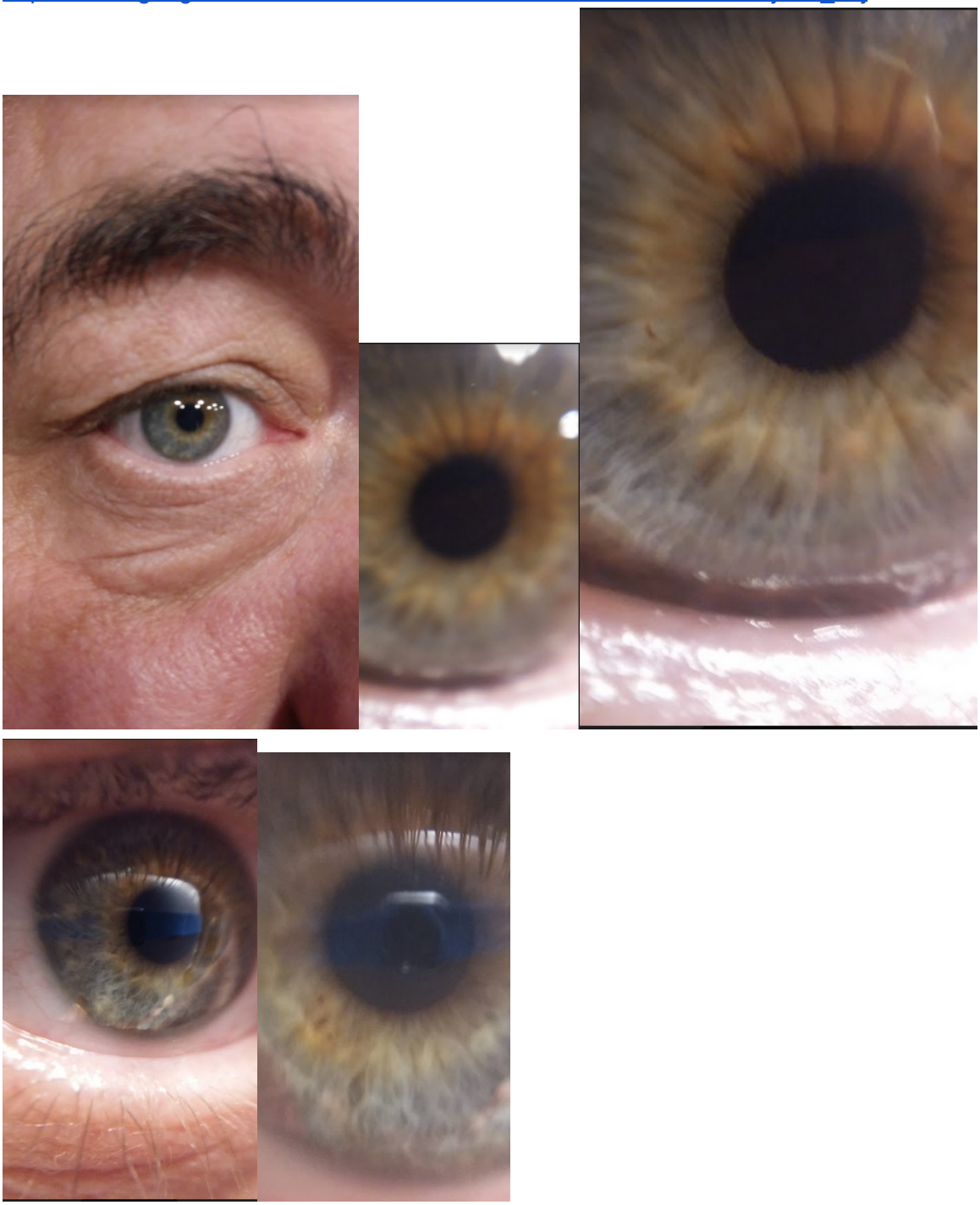

why is that so important for andreas that ichbimir has these green eyes with an inner golden yellow sunlike circle … andreas has been deeply impressed by the research of Satprem who was a pupil of Sri Aurobindo … and he wrote a poem where he mentioned the “children with the sun eyes “

Sri Aurobindo wrote it within his book titled Savitri

the important part here for andreas being … die kinder mit den sonnenaugen … the children with the sun eyes ...

https://auromaa.org/the-vision-of-a-new-creation/
I saw the Omnipotent's flaming pioneers
Over the heavenly verge which turns towards life
Come crowding down the amber stairs of birth;
Forerunners of a divine multitude,
Out of the paths of the morning star they came
Into the little room of mortal life.
I saw them cross the twilight of an age,
The sun-eyed children of a marvellous dawn,
The great creators with wide brows of calm,
The massive barrier-breakers of the world
And wrestlers with destiny in her lists of will,
The labourers in the quarries of the gods,
The messengers of the Incommunicable,
The architects of immortality.
Into the fallen human sphere they came,
Faces that wore the Immortal's glory still,
Voices that communed still with the thoughts of God,
Bodies made beautiful by the spirit's light,
Carrying the magic word, the mystic fire,
Carrying the Dionysian cup of joy,
Approaching eyes of a diviner man,
Lips chanting an unknown anthem of the soul,
Feet echoing in the corridors of Time.
High priests of wisdom, sweetness, might and bliss,
Discoverers of beauty's sunlit ways
And swimmers of Love's laughing fiery floods
And dancers within rapture's golden doors,
Their tread one day shall change the suffering earth
And justify the light on Nature's face.

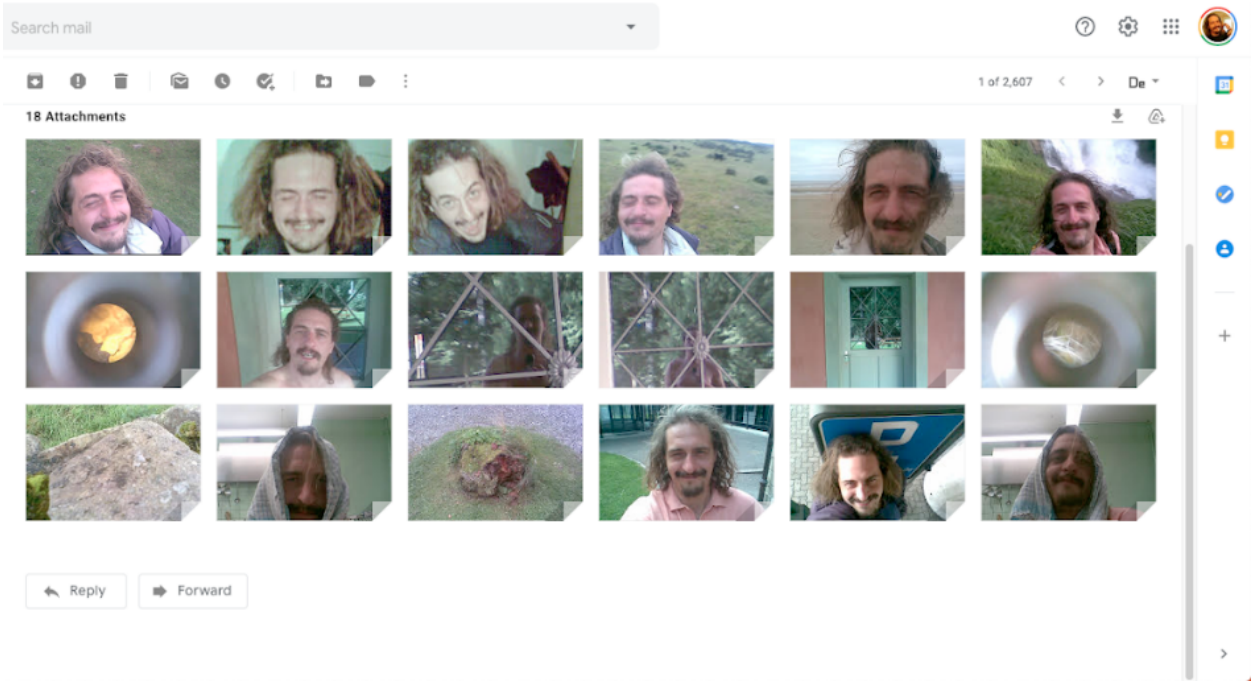

andreas in 2009

andreas has a strong liking of the long hairs curling around the body how the character “brooke” from “ice age 5” is painted … perhaps possible to include some of these cone curls In hair what grows all on andreas/ichbimir body … not so dense like with “brooke” … perhaps one fifth of the number of hairs so that one can still see the skin

When andreas is happy and after washing the hairs he gets curly hairs like seen in this photo from 12th december 2020 (overweight too fat face but hairs and eyecolour …)

These photos are from 13th december 2020 early morning hairs not combed
---

---
further materials for inspiration of the kind of smile and colour of the beard and hairs:

a very beautiful open smile on a red-orange bearded man (i guess the beard is artificially coloured …)
https://drive.google.com/drive/folders/1IaeWPPdxuNZOJO80Gp4AnavaapNR9nkE

nice to see the happy smile in the farmer painted at the very right of this picture
https://en.wikipedia.org/wiki/Swiss_people#/media/File:Fran%C3%A7ois_Louis_Jaques_Paysans_fribourgeois_au_bistrot.jpg

a more serious face but a very authethntic beard of an elderly man (andreas likes the colour of it very much … with a little gray/white in it):
(pictures removed here as not being sure about the copyright situation)

from screenshots of the movie … dare to be wild …

examples of woman with swiss origin ...

Swiss actress:

Carla Juri
https://en.wikipedia.org/wiki/Carla_Juri
https://letsgetlostinthecinema.tumblr.com/post/103210074839/carla-juri

Ursula Andress
https://vintagenewsdaily.com/classic-bombshell-of-switzerland-50-gorgeous-photos-of-ursula-andress-in-the-1960s/
http://www.artnet.com/artists/andr%C3%A9-sas/ursula-andress-kh7qe7anJQPwI5C6Fu7OGA2

Laetitia Dosch

https://drive.google.com/drive/folders/1IaeWPPdxuNZOJO80Gp4AnavaapNR9nkE

https://drive.google.com/drive/folders/1IaeWPPdxuNZOJO80Gp4AnavaapNR9nkE

https://resize-elle.ladmedia.fr/r/625,,forcex/crop/625,804,center-middle,forcex,ffffff/img/var/plain_site/storage/images/loisirs/cinema/dossiers/laetitia-dosch-vous-allez-craquer-pour-cette-actrice-3568004/84829004-2-fre-FR/Laetitia-Dosch-vous-allez-craquer-pour-cette-actrice-!.jpg

andreas made these photos out of my bedroom window of the evening descending sun
Somewhere in there is the colour of the hairs of ichbimir rose-yellow-orange-red

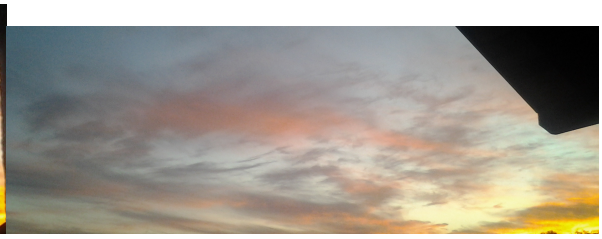

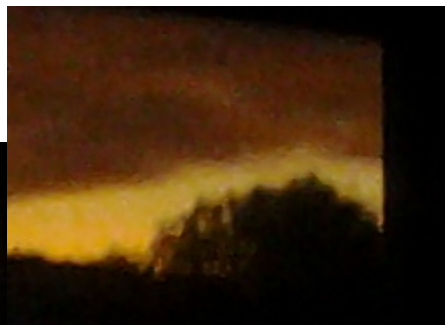

---

the hairs of merida as a young woman and or the hair and the freckles of erin kellyman

the goatee, eyes, the nose, the lips and the smile of
https://www.facebook.com/mayloveheal/posts/3578173695539767
as well as the form of the face

The body size and form of

But with female bosom growing and the body covered in 2cm long thick orange-red-rose-yellow hairs ...which are not so densely growing like a pelt of an ape but are a little more spaced apart so that the sun might reach the skin … dense on the head and around the penis as to protect … not so dense and less long hairs but still thick and strong ones all over the body

on the island naked but in dream speech speaking to the villagers of hinterbluemlisthal wearing a violet/purple loincloth but bosom uncovered

calypso the goddess of the sea … in the movie pirates of the caribbean… is a very good example of how the source of all life on earth what began in the ocean … this source is being represented partly also by the microorganism what life in the ocean … and in the human beings vaginal microflora, microbiome

As a consequence of this … the lust of men, the desire of men to lick vagina, to unite their penis with vagina and thisway soak up some of the life bringing juice what the woman releases when she gets sexually aroused … she is getting wet as to allow the penis slid into her vagina more easily … seen from a technical point of view … but an other more important aspect being… she

is releasing the nectar of calypso … the woman which is sexually aroused is channeling the mother godess … the most deep earthy source of all life

to continue the speculation here … the main goal of sexuality might very well be to save the species by allowing new souls to descend into their mothers wombs … to meditate for 9 months in darkness … celebrate the most intimate union two human beings can share … live inside each other … trust each other completely with ones own life … connect the bloodstream together… two souls become one for 9 months …

as the human baby in the womb of its mother starts to drink up to 400 ml of its own pee mixed with the amniotic fluid it swims in … eyes closed we human beings spend months and months floating in a pool of nourishing liquid … without using lungs to breathe … but getting the oxygen via the shared blood stream of our mothers

this most magical or miraculous beginning what one could also just look at it as starting this lifetime on earth as a fish under water or an amphibious being strengthen its body by charging it up in 9 months dark room meditation and fluid nuourishment both via skin and stomach drinking pee and amniotic fluid and also via the shared bloodstream over the limbical cord

What andreas would like to speculate here about … express guessingly …

the drive, the urge of the men to unite with the woman is not only aiming for to be a tool for new souls being able to arrive into the human species group … its not only about releasing the male sperm so that it can meet the female egg …

What drives at time the men so hard and sometimes let them do crazy things … for love they would like to think … but perhaps its more … the men are deeply missing the sea … the men are missing the micro organism, the original flora, the little bacteria and viruses and whatever human description we gave these messengers of the primal force of life on earth

and the human female vaginal juice … the wetness produced when the woman gets aroused sexually … is what the men is really driven towards … via the scents, via the odours these little ones release which live inside the vagina of woman

so … altough andreas would not like to go into negative very much in the todo suave project … this is important:

the roman catholic church has made a deep and most damaging mistake by degrading human sexuality to only being important for the procreation of the human species … the roman catholic church … not jesus .. but the roman catholic church … has tried to alienate the human being from its most important connection to the very source of life: sexuality .. the desire to mix ones own bacteria with the bacteria of other fellow human beings in the wet happy lusty juices mixing flowing ejaculating sprizzing rides of joy

sexuality in itself being a healing activity … when all involved enjoy free consent and everyone respect each other holistically .. when love is involved … a love what not wants to control and possess but wants to see the fellow human being thrive and blossom in happyness

hail calypso the goddess of the sea

---
andreas just saw in his mind this picture:

at the left side of the picture red haired andreas face with goatee bird and moustache oberlippenbart his tongue halfway out touching the clitoris of a red haired vagina … tongue and clitoris both about the same length height protrusion … the orange hair growing on the vulva beside the schamlippen having a slightly different colour than the hair of the moustache and goatee beird …

an an other version of that picture the andreas goatee orange at the bottom of the picture mouth open .. seen from the top onto his head … and the wide open vagina with sligthly different coloured hairs dropping two big drops … oversized … exaggerated … or 5 to 7 little ones into andreas mouth … plus there being an microscopic highlighting with arrow to another part of the picture showing the microorganism living in that drop to be shared from red haired vagina into andreas mouth

---
andreas has had strong fantasies and desires lately … lusting for the dripping drops of vaginal wetness juices coming from a red haired human female vagina … this urge that strong that andreas believes that somehow it needs to have at least one picture showing the erotic release of the micro organism essence … the flora of the vagina of a red haired woman … what is being made accessible trough the wetness what comes from sexual arousal

One possibiltiy could be to also write a little chapter / scenario where ichbimir imagines himself as a woman with red hair similar to the actrice josephine preuss … andreas being like her … in a parallel dimension from what he could draw strength from and him / her being trough her vaginal microflora in the juice the channel connection to mother gaia … the sea … the mushy home flora what nurtures all and furthers enzymatic activity

screenshots (removed because of copyright topic) from the movie … sacher in bester gesellschaft teil 2 ...showing josephine preuss naked

---

andreas tried to describe this urge for red hair vaginal juice informations … reconnecting with the sea, mother gaia trough the vaginal channel … the microflora it carries

in this post

https://www.facebook.com/mayloveheal/posts/3964625836894549

and of course the whole point here is to make sure the in todo suave .... there will be some red haired vagina dripping with vaginal wetness what comes from sexual arousal ... what is the very juice the male conditioned andreas is lusting for .. also as a bridge to the sea ... the ocean ... the very pool of life where gaia the planet earth allows its microorganism most freely to circulate and nurture all fellow beings

i think this small slim red haired woman is a kind of how i imagine a more female ich bi mir

could it be possible that i would change the character of ich bimir of having a vagina instead of a penis ... but with a orange goatee beard ... like ... having andreas fasce but the body of josefine preuss ... sort of

also i like her acting style ... foxy

mmmh.... i do not know at this very moment how to build that into the ichbimir chapter ... the description of ichbimir ... also the lusty dripping of vaginal juice dropping out of a red haired vagina might be a distraction of the political topics ... ich bi mir has dedicated to itself

but then again ... how to build into the ichbimir story a parallel dimension where ichbimir has no more penis but has a vagina and he she looks like andreas and josephine preuss mixed